VREY

Unlocking clean energy and flexibility in every apartment building

VREY

We help real estate owners turn mandatory spend into profitable investments by unlocking clean energy production and flexibility

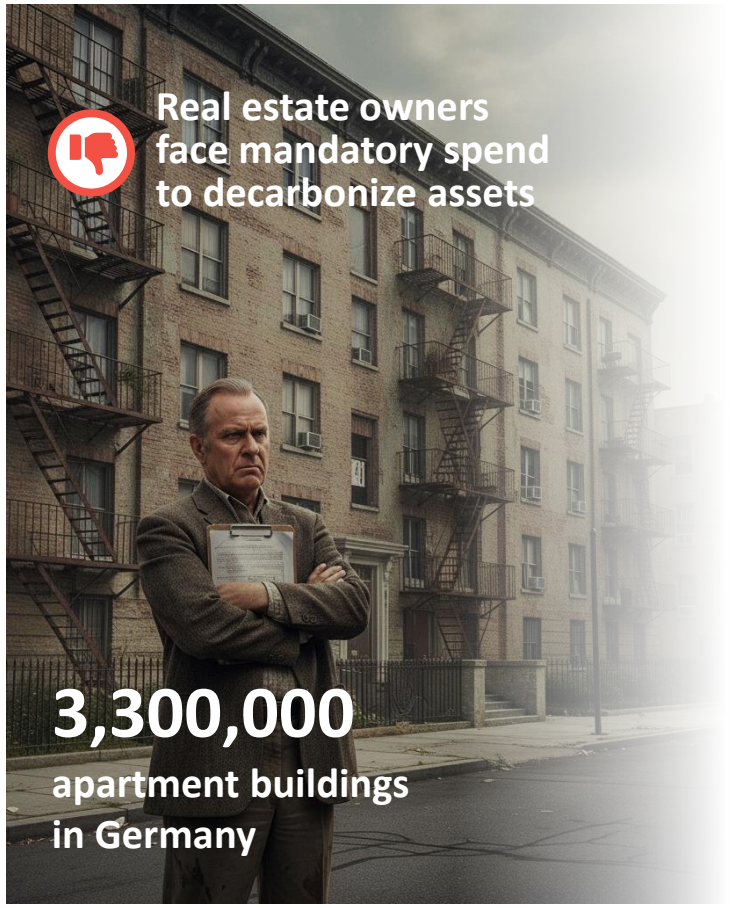

Real estate owners face mandatory spend to decarbonize assets

3,300,000
apartment buildings in Germany

VREY EnergyOS

Proprietary software + smart metering

Our customers achieve 10%+ ROI with minimal effort

- Automated renewable production
- Unlocked flexible consumption
- Full energy data transparency

VREY

The transition to a new decentralized energy system is inevitable and already underway – Key drivers include electrification of heating and mobility as well as decentral production

Electrification of everything

2.4x
Installed solar growth until 2030

3.1x
Heat pump growth until 2030

6.9x
Electric vehicle growth until 2030

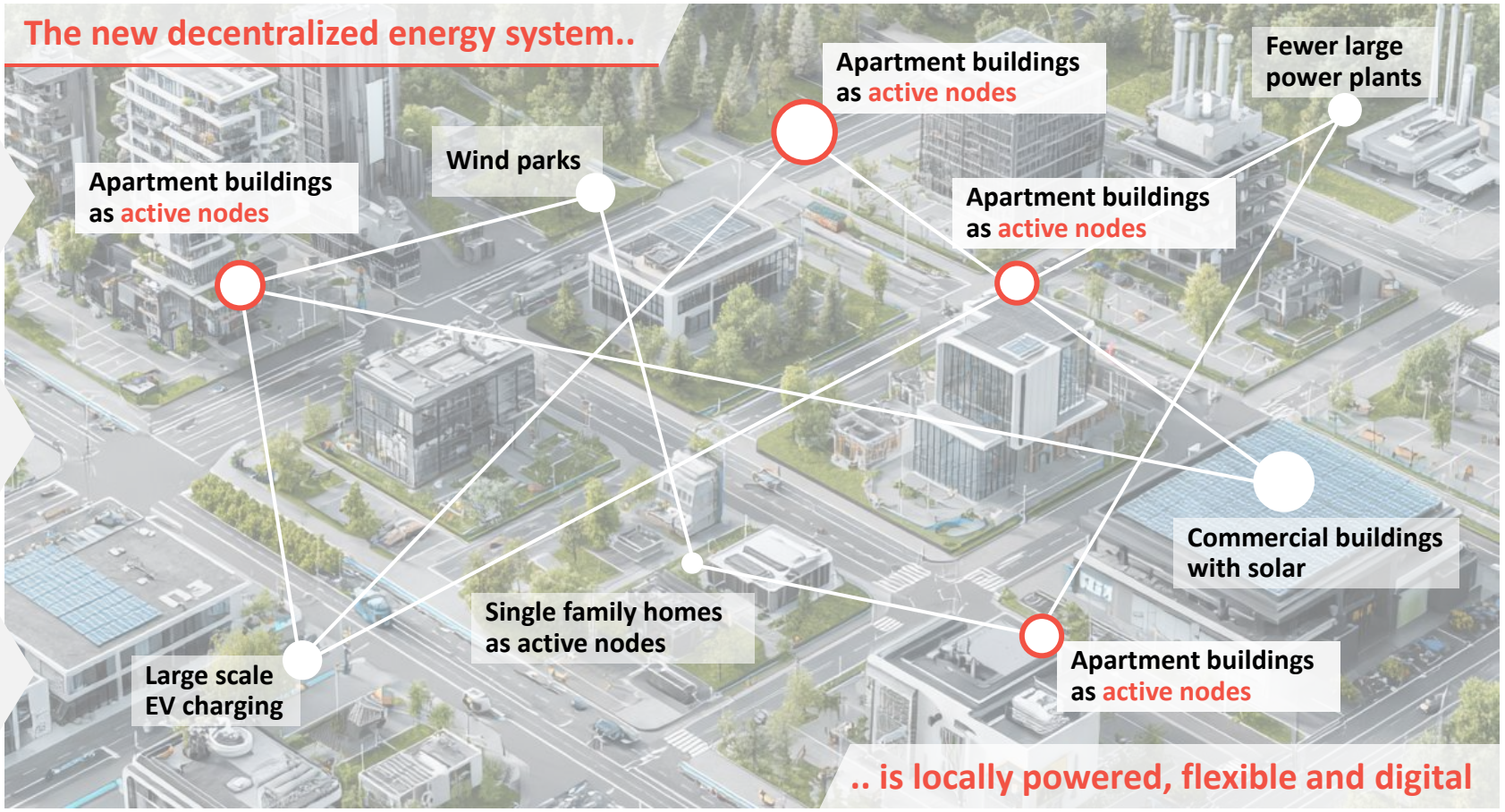

VREY

Within this new system, apartment buildings must change from passive brick-and-mortar to active energy nodes – Offering renewable production, flexibility and smart metering

3,300,000 apartment buildings

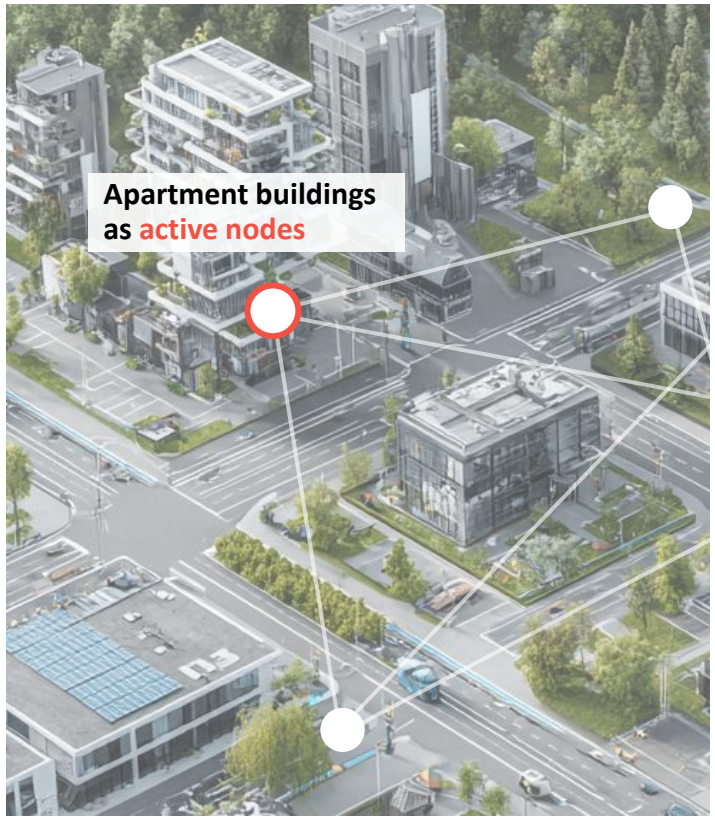

For the new energy system to function, these buildings must become active energy nodes

Renewable production

Local energy production e.g., rooftop solar including distribution to local consumers

Inevitable to decarbonize buildings, fulfill EU regulations and reduce energy costs

Flexible consumption

Optimizing the timing of consumption esp. of heat pump, EV charger and battery

Inevitable to stabilize the grid, react to price signals and further reduce costs

Smart metering

Shifting available data granularity from once per year to every 15 minutes

Inevitable to unlock renewable production and flexibility as well as grid transparency

VREY

Apartment buildings are the black hole of the energy transition – Close to no progress on renewable production, flexibility and smart metering

Apartment buildings fail to become active energy nodes

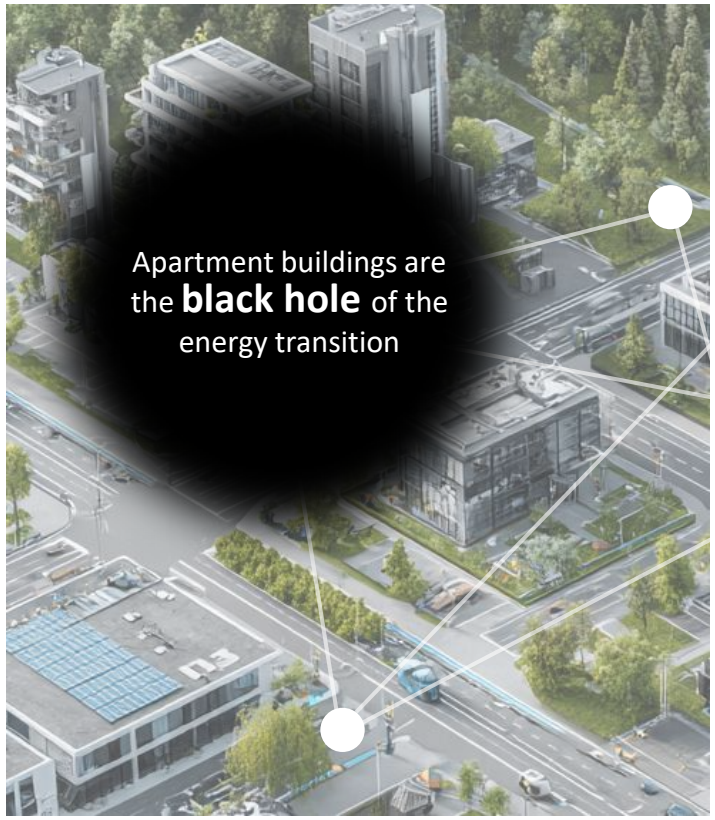

~0.3 %
Renewable production[1)]

<1.0 %
Flexible consumption[2)]

<2.0 %
Smart metering[3)]

This leads to unacceptable system costs

€80 B

Additional grid development cost **if apartment buildings continue to fail** as active energy nodes

1) Share of German apartment buildings with solar; 2) Share of German apartment buildings with HEMS, battery storage or dynamic electricity tariffs; 3) Share of German households with smart meters

VREY

Regulators leave real estate owners no choice – Solar, electrification and smart meters are now inevitable

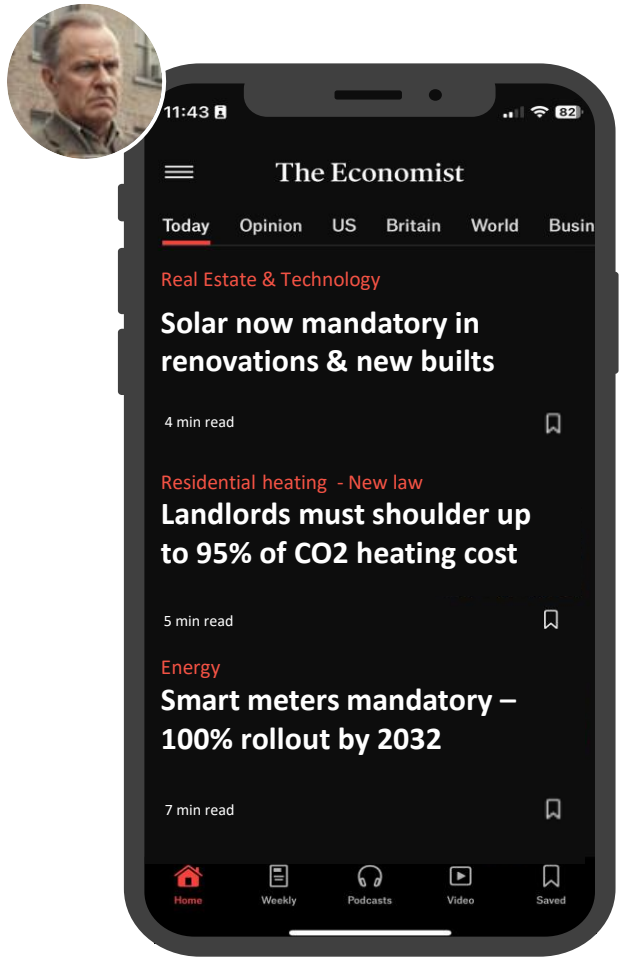

Regulatory necessity and economic pressure make three steps inevitable

1. Install solar systems

- **Mandatory** for new buildings and renovations
- **Necessary** to make electrification economically viable

2. Electrify heating and mobility

- **Critical** measure to drastically reduce primary energy demand
- **Key driver** for getting out of regulatory firing line (GEG, EPBD, GEIG)

3. Rollout smart meters for all tenants

- **Regulatory requirement** for operation of solar system and heat pump
- **Only way** to accurately bill and control energy flows

VREY

Real estate owners must invest heavily just to save their assets – with unclear ROI and only broken solutions available

High investment required

The St. Bruno-Werk cooperative owns **6,000+ units**. They **must invest €100M+** in decarbonization to save their assets.

No solution ensures profitability and practical execution

Renewable production

Unprofitable: Low feed-in tariffs kill profitability – no local supply for tenants

Broken: Installers refuse apartment buildings as “too complex”

Flexible consumption

Unprofitable: Skyrocketing bills for heat pumps without optimization

Broken: Grid operators deny access without remote control of energy assets

Smart metering

Unprofitable: High hardware expenses due to outdated metering concepts

Broken: Default metering operators stall for months due to lacking capacity

VREY is the EnergyOS for apartment buildings – turning customers' mandatory spend into 10%+ ROI with turnkey implementation

- **Bill** locally produced energy
- **Optimize** consumption
- **Measure** all electricity flows

Our EnergyOS consists of smart meters that put us in the center of all energy data combined with proprietary software that automates solar billing and unlocks flexibility

Smart Metering

ARR

VREY is a BDEW-certified metering point operator (MPO). After partners install our smart meters, we provide **energy metering services**. This gives us full control over data.

Our **smart meters** provide the required data granularity that is lacking in 98% of all households

Renewable Production

ARR

VREY is the **first and only** provider that allows landlords to **sell solar energy** locally **without the regulatory burden** of becoming an energy provider (based on §42b EnWG).

Proprietary software calculates sold solar electricity per tenant and automates billing and payment, reducing landlord effort to < 5min

Flexible Consumption *Pilot*

ARR

VREY is unlocking the value of flexibility by
a) **optimizing local consumption** with a home energy management system (HEMS) and
b) **reducing grid fees** with a control box

a) **HEMS** for apartment buildings and dynamic tariff

b) **Control box and CLS service** to enable grid balancing

VREY EnergyOS measures, bills and optimizes all energy flows in apartment buildings

– With one face to the customer and significant synergies across its individual components

VREY

Today: VREY customers turn mandatory spend into profitable clean energy nodes – with double-digit returns and up to 50% building value uplift

Project example: 80 units for St. Bruno Werk in Würzburg

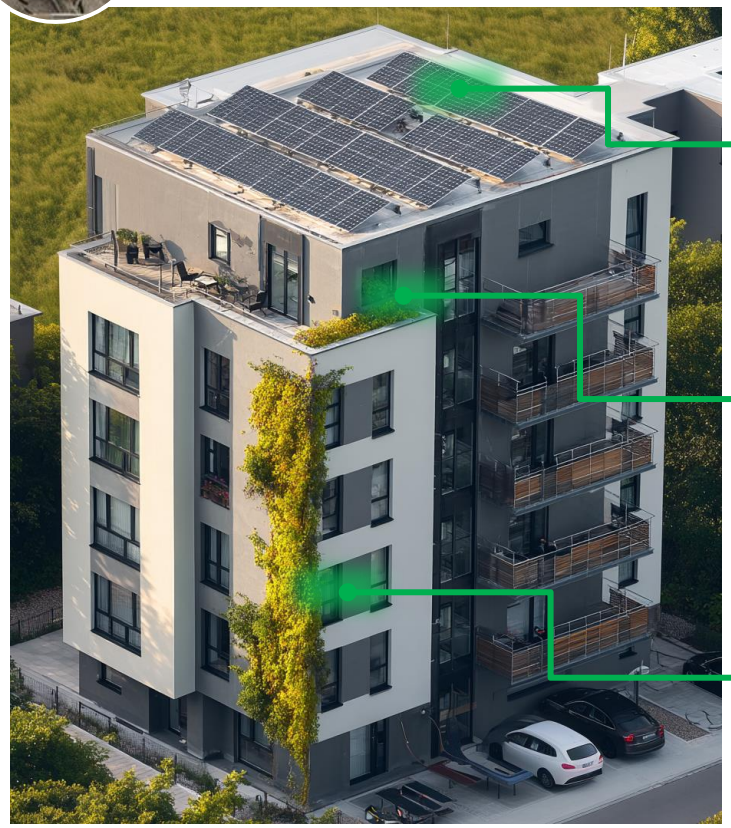

10% **ROI with solar sales** for owners

50% **Asset value uplift** for owners

20% **Energy costs saved** for tenants

Strong cross-selling potential

"We have been looking for a **solution like VREY** for over a year now. We will **roll this out in our entire portfolio**."

- Frank Herman, MD of cooperative St. Bruno Werk with 6,000+ units

VREY

Existing solutions are outdated or misaligned with landlord needs. Market fragmentation compounds the problem – No integrated solution available.

Smart Metering

Significantly outdated

Default metering point operators[1] (MPO) are unable to provide smart metering infrastructure (40% of all MPOs **haven't installed one**). Those who have, lack the system and skill for data processing.

e·netz südhessen, stadtwerke fürstenfeldbruck, ...

Do not fit landlord needs

Independent MPOs[2] are **expensive** given their blue-collar exposure. They **do not support** the new regulatory framework (§42b EnWG) due to system requirements and process capabilities.

inexogy, metiundo, ...

Renewable Production

Hardware-first solutions were created before a regulatory framework to sell solar locally existed. With the new regulation, they are now **obsolete** and come with **unjustified costs** and hardware.

PIONIERKRAFT, WEESS, ...

Software-first solutions have invested heavily in a different regulatory framework that fits different needs. **Roof-leasing players** offer significantly worse project profitability to landlords.

solarize, MARCLEY, metergrid, ALVA, Enpal, ...

Flexible Consumption

Default MPOs are **unable** to provide the required control box and respective services for landlords to receive reduced grid fees.

e·netz südhessen, stadtwerke fürstenfeldbruck, ...

Single-family energy management systems do not support apartment building applications that require intelligence on the behavior of multiple tenants and the allocation of renewable production.

gridX, ...

No integration

No integration

1) Grundzuständiger Messstellenbetreiber; 2) Wettbewerblicher Messstellenbetreiber

VREY is the only integrated solution on the market – Our model offers superior scalability, innovation speed and economics

Scalability: Unique GTM

End-to-end offering allows for **digitized delivery** and **GTM through solar installers** that sell and install our smart meters

Innovation speed: First and only

First and only solution provider for new regulatory framework (§42b EnWG) that is preferred by real estate owners

Economics: Lock-in with upside

20-year hardware lock-in for attractive metering use case in apartment buildings and **strong ARR layering potential**

VREY

Integrated solution

VREY

Traction proves superior offering: 500k€+ in revenue in 2025, €3M CLV, first big clients like LEG – All in 6 months with €575k invest

1. Established position as pioneer → **2. Started scaling revenue and delivery operations**

Incorporated end of September ‘24

Soft Launch in April ‘25

Established first mover advantage

- **First metering point operator** executing new regulation – 1.000+ metering points
- **Proprietary SaaS** for automated solar billing and operation – Live software
- **First to enable remote control** (CLS) in apartment buildings – 1/10 operators in GER

500k€ in revenue since soft-launch in April
32% MoM growth, €100k+ revenue in October

€3M CLV from first 100+ projects
8-year B2B contracts, 20+ year hardware lock-in

First big clients with 3,000+ units under management
Clients such as LEG (170,000 units) won, Strong cross-sell potential, €1M+ pipeline

VREY

We are seizing the once-in-a-generation rollout window to create a 20-year lock-in for our EnergyOS – to be leveraged for additional ARR layers

Phase 1: Now

Market penetration

Once-in-a-generation rollout window - due to regulation and nascent market

20-year energy OS lock in - foundation for ARR layering

Phase 2: Next

Increase share of wallet

First full-suite flexibility offering for apartment buildings

Layer adjacent digital services - e.g., heat pump billing

Phase 3: Future

Leverage platform effects

Energy sharing (§42c EnWG) across platform energy assets

Largest flexibility pool for apartment buildings - significant VPP value

VREY

Core team of 12 with high-end execution speed & digital energy product expertise – Commercially already beyond founder-led sales

Commercial focus

Julius Pahmeier
Co-founder and CEO

Closed first big clients & built **scalable sales engine**

3x M.Sc. - Deep expertise in real estate & energy markets

Product & operations focus

Cedric Jaeger
Co-founder and COO

Established **smart metering & software** – Rare expertise in GER

Led digital energy products at Roland Berger for 3.5 years

Team of A-players

Konrad Debecki
Head of Growth

Martin Stadler
Head of Engineering

Julius Diesing
S. Product & Ops

Further team members

VREY

We are raising €2M to reach €1.5M ARR and expand our EnergyOS offering

Market penetration

€1.5M ARR

700 projects

Product development

Flexibility offer

+50% ARR per project